

# GHOST TRAINS

## Of Clermont County

February 2004

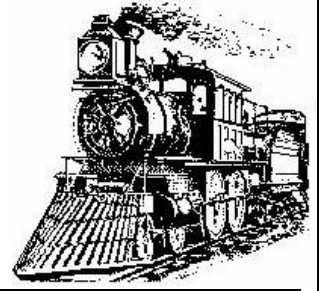

*Did you know that railroads once ran through Mt. Carmel, Felicity, Newtonsville, Amelia, Bethel, Owensville, and New Richmond?*

An effort is underway to map all of the abandoned rail lines in Clermont County, Ohio, using the latest computer technology. The general location of all of the railroads in Clermont County is known. But the exact location of some of these lines is still a mystery. Your help is needed. If you are aware of any remaining track beds on your property, allowing us to identify and photograph them would be greatly appreciated. If you are interested in helping please contact us.

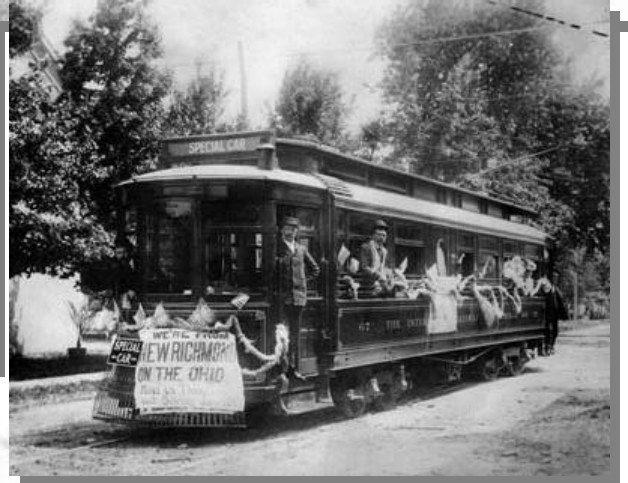

If you have any old photographs of trains, track, or stations in Clermont County we would like to make copies of these if possible. Any evidence such as this will certainly help the effort.

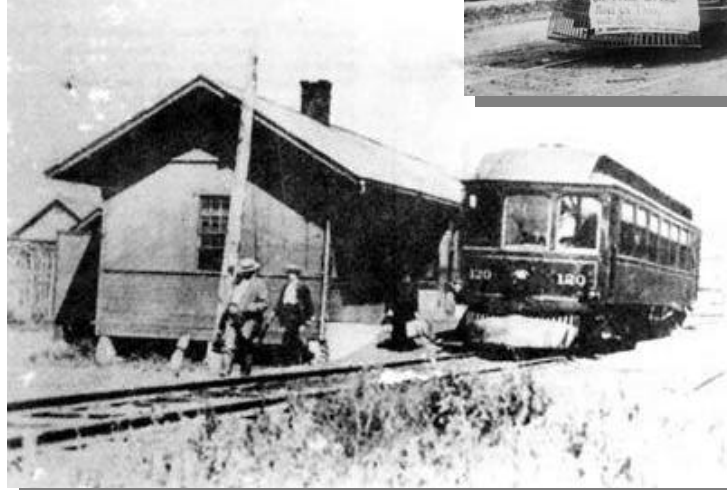

This effort is in no way related to any government agency nor is it related to any "Rails-to-Trails" movement. We're just railfans with a love for maps!

For more information email [GhostTrains@fuse.net](mailto:GhostTrains@fuse.net) or call Tim at 513-528-7066.

<http://home.fuse.net/phoeflich/ghosttrains>

